Nebo School District (NSD) Workers' Compensation Injury Reporting Flowchart

Company Nurse (1-888-375-0279)

District Office (801-354-7400)

District Risk Management

Office: 801-354-7474 Fax: 801-354-7492

Workers' Comp Insurance (Utah School Boards Ins. 801-569-3632)

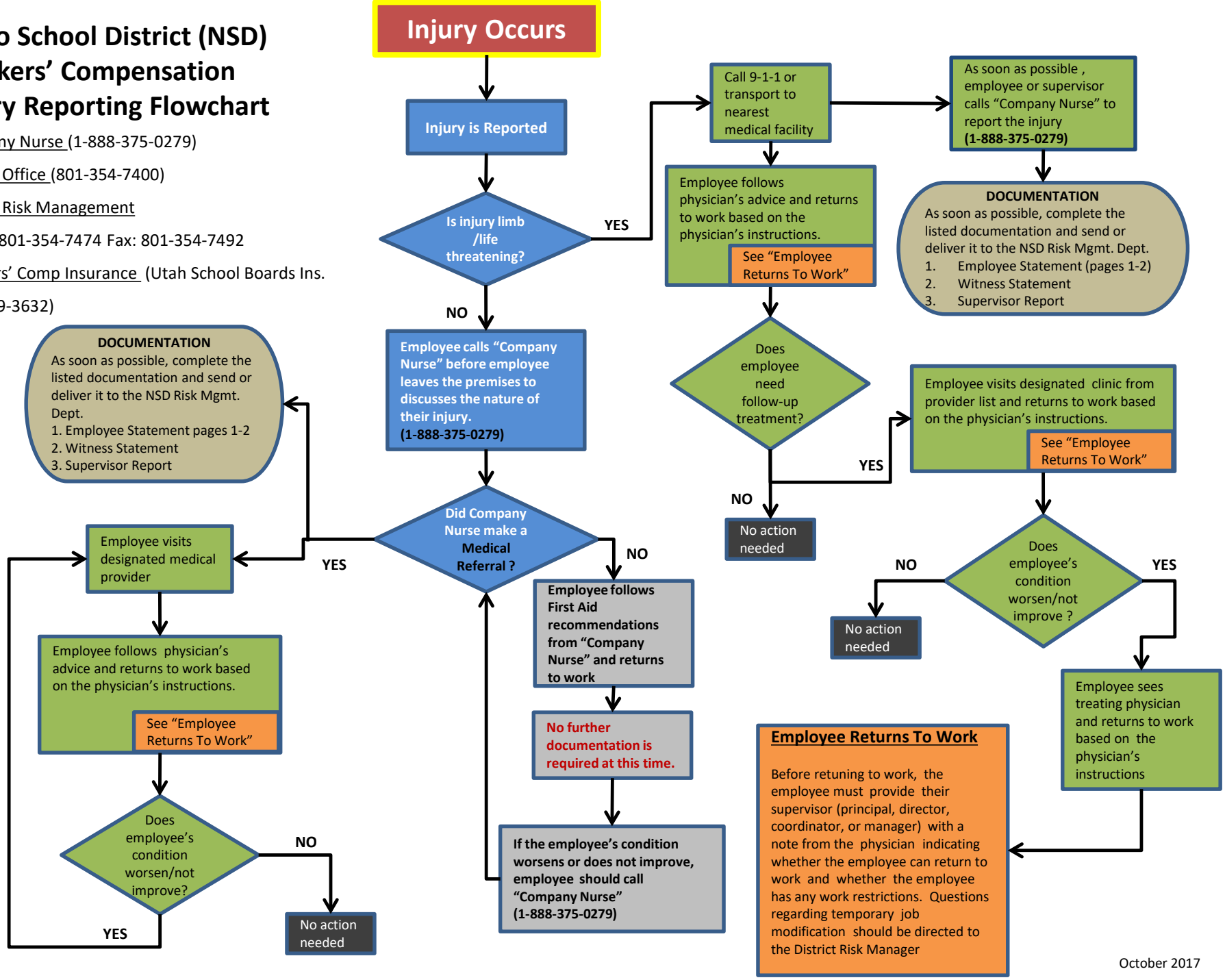

October 2017